

"Site Plan"

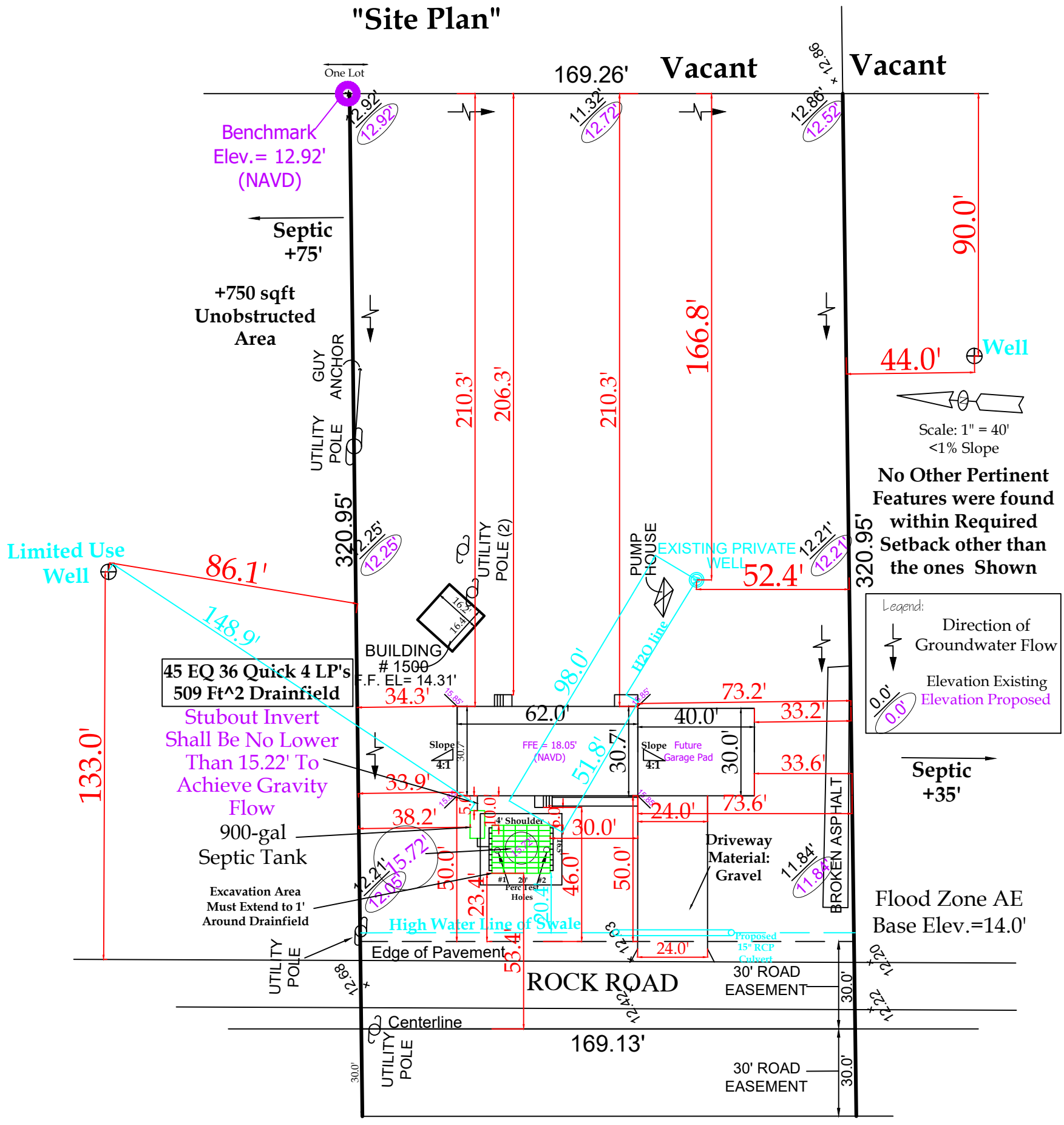

Scale: 1" = 40'
 <1% Slope

No Other Pertinent Features were found within Required Setback other than the ones Shown

Legend:
 Direction of Groundwater Flow
 Elevation Existing
 Elevation Proposed

Site Address: 1500 Rock Rd.,
 Naples, FL 34120
 100 - ACREAGE HEADER

NOTE: THIS DRAWING IS NOT A SURVEY. THIS DRAWING IS TO BE USED FOR SEPTIC SYSTEM PERMITTING ONLY. THE CONTRACTOR SHALL ENSURE THAT ALL STRUCTURES MEET SETBACK REQUIREMENTS AND VERIFY ALL SETBACKS, DIMENSIONS, AND FINISH FLOOR ELEVATION PRIOR TO PERMITTING AND CONSTRUCTION.



Land Perc, Inc.
 3602 Colonial Ct.
 Fort Myers, FL 33913

USE OF ALTERNATIVE STATE APPROVED PRODUCTS IS ACCEPTABLE FOR INSTALLATION PER ENGINEER

Drawn By DC
 25-37743 James C Schulze
 Original 2-14-2025