

# Vacant "Site Plan"

Vacant

One Lot

+750 sqft  
Unobstructed  
Area

Scale: 1" = 40'  
<1% Slope

Septic

No Other Pertinent  
Features were found  
within Required  
Setback other than  
the ones Shown

Legend:

- Direction of Groundwater Flow
- Elevation Existing
- Elevation Proposed

Flood Zone AE  
Base Elev.=13.5'

**SITE BENCHMARK**  
ELV = 12.90

337.86'  
337.72'  
45 EQ 36 Quick 4 LP's  
509 Ft<sup>2</sup> Drainfield

Stubout Invert  
Shall Be No Lower  
Than 15.34' To  
Achieve Gravity  
Flow

900-gal  
Septic Tank

Excavation Area  
Must Extend to 1'  
Around Drainfield

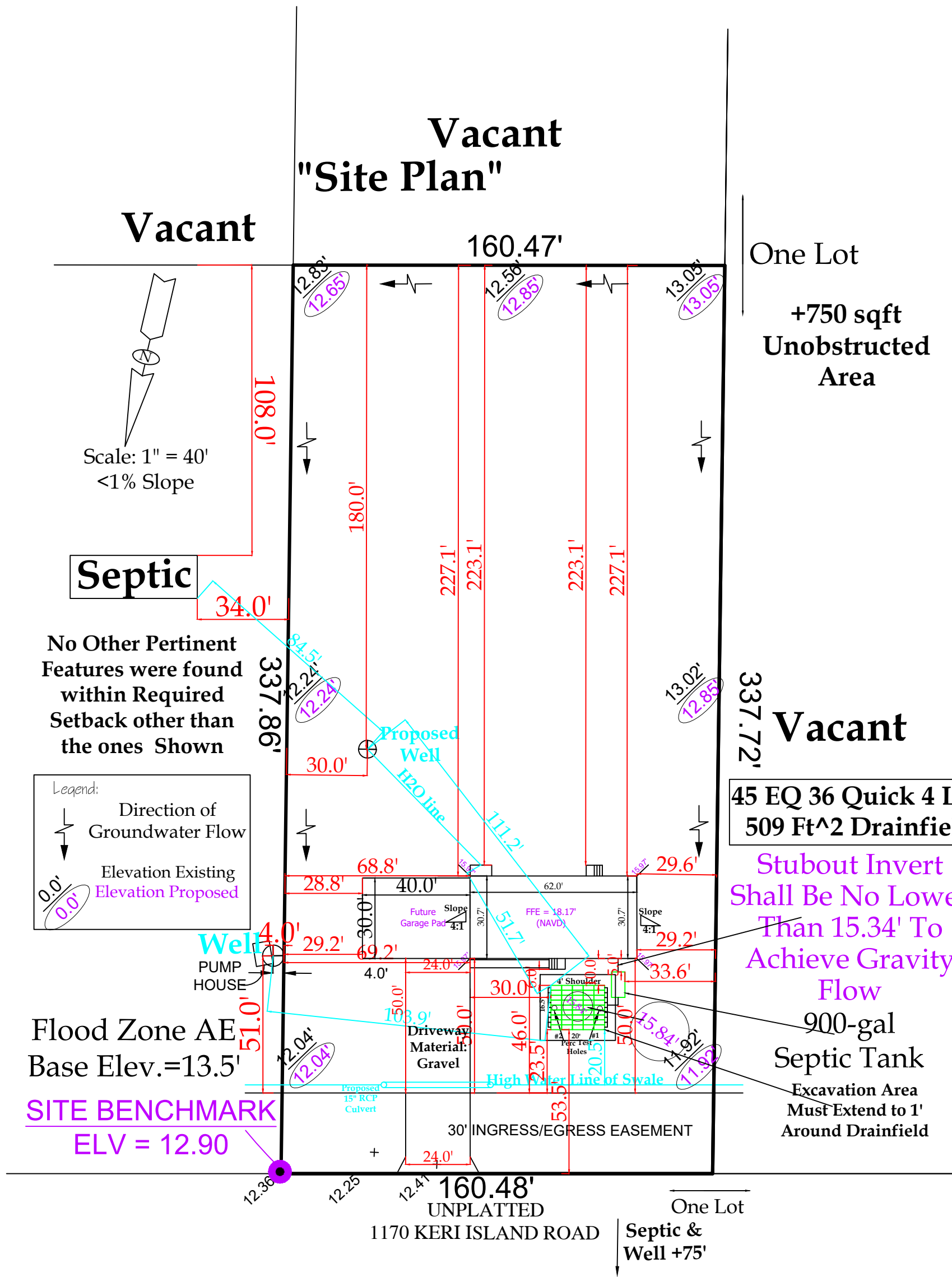

Site Address: 1493 Rock Rd.,  
Naples, FL 34120  
100 - ACREAGE HEADER

NOTE: THIS DRAWING IS NOT A SURVEY. THIS DRAWING IS TO BE USED FOR SEPTIC SYSTEM PERMITTING ONLY. THE CONTRACTOR SHALL ENSURE THAT ALL STRUCTURES MEET SETBACK REQUIREMENTS AND VERIFY ALL SETBACKS, DIMENSIONS, AND FINISH FLOOR ELEVATION PRIOR TO PERMITTING AND CONSTRUCTION.



Land Perc, Inc.  
3602 Colonial Ct.  
Fort Myers, FL 33913

USE OF ALTERNATIVE STATE APPROVED PRODUCTS IS ACCEPTABLE FOR INSTALLATION PER ENGINEER

Drawn By DC  
25-37745 James C Schulze  
Original 2-14-2025